

## 15.MP3 PLAYER

- (1) **MODE:** Player Mode Changing. Push this button, USB/SD raído souring souring changeable
- (2) **▶||** :Play/Pause Button.
- (3) **↶↷** :Reverse Fuction. In normal condition, this player has reverse fuction. Push this Button, reverse the playing file only.
- (4) **◀◀/VOL-** :Volume-/Backward, Push this button and release, play the last file; Push the button and hold it, Decrease the playing volume.
- (5) **▶▶/VOL+** :Volume+/Backward, Push this button and release, play the next file; Push the button and hold it, increase the playing volume.
- (6) **EQ** Button. Push this button, can change EQ mode, the Effectranking is : CLASSICAL, BASS, LIVE, POP
- (7) **Bluetooth:** You can realize fixed equipment, short distances between mobile devices and building personal domain network data exchange.
- (8) **REC\*** Press REC button to enter recording mode. the AMP can record all sounds of your guitar, microphone and Line input music.  
If you want to listen to the music in the same time when you record, an earphone is highly recommended to avoid possible noise. the recorded music files will be stored in the AMP file of TF card automatically by the name of rec 0000.mp3. the music quality is 128K bps.  
(\*REC: available on JUMP12AMK2 and JUMP15AMK2)

JUMP8AMK2

Configuration	8" 2-WAY
Frequency Range (-10dB)	55Hz-20KHz
Power MAX	180 W
Nominal Impedance	8 ohm
Sensitivity (1W@1m)	96dB(±2dB)
Woofer	8" 30oz
Tweeter	1" Titan magnete 10OZ
Maximum SPL	96 dB

JUMP10AMK2

Configuration	10" 2-WAY
Frequency Range (-10dB)	55Hz-20KHz
Power MAX	250 W
Nominal Impedance	8 ohm
Sensitivity (1W@1m)	96dB(±2dB)
Woofer	10" 30oz
Tweeter	1.25"
Maximum SPL	96 dB

JUMP12AMK2

Configuration	12" 2-WAY
Frequency Range (-10dB)	50Hz-20KHz
Power MAX	350 W
Nominal Impedance	4 ohm
Sensitivity (1W@1m)	96dB(±2dB)
Woofer	12" 40oz
Tweeter	2"
Maximum SPL	96 dB

JUMP15AMK2

Configuration	15" 2-WAY
Frequency Range (-10dB)	50Hz-20KHz
Power MAX	400 W
Nominal Impedance	4 ohm
Sensitivity (1W@1m)	98dB(±2dB)
Woofer	15" 40oz
Tweeter	2"
Maximum SPL	98 dB

### NOTE:

Do not connect or disconnect from the input signal source when the amplifier is turned ON, damage could occur to the amplifier and the speaker.  
If the amplifier is in standby mode without use for over 3 hours, remove the power cord from the electrical source.

# User Manual

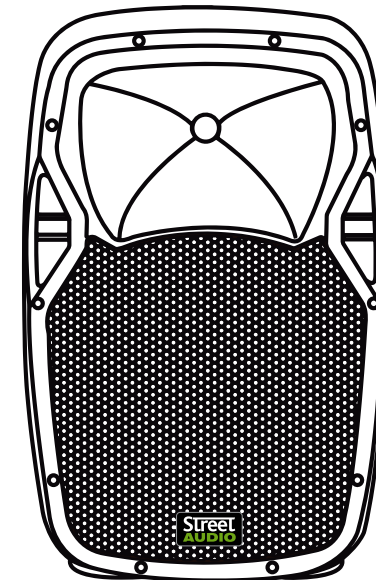

## ACTIVE PA CONTROL PANEL (JUMP10AMK2 SHOW)

### 1.Mic input

Mic in: Use XLR or 1/4" Jack connector balanced or unbalanced.

### 2.Mic Level

Mic level:Control the signal for MIC when using a microphone.

### 3.Line input

Use RCA or XLR connector balanced or unbalanced.

### 4.Line Level

Control the signal for LINE when using the ling.

### 5.Line Out

A balanced 1/4 JACK output,parallel to the input, Use this to pass the signal along to another active cabinet.

### 6.Treble

Rise or attenuate 12dB at 10KHz frequency.

### 7.Bass

Rise or attenuate 12dB at 100Hz frequency.

### 8.Master

Control the output signal.

### 9.Peak

The LED lights up when signal distortion occurs. Reduce the Volume with the LEVEL CONTROL UNTIL THE peak LED does not light up any more, or occasionally lights up at signal peaks.

### 10. Power light

Power indicator

### 11. MAINS INLET IEC

Input for connection of an appropriate mains lead.

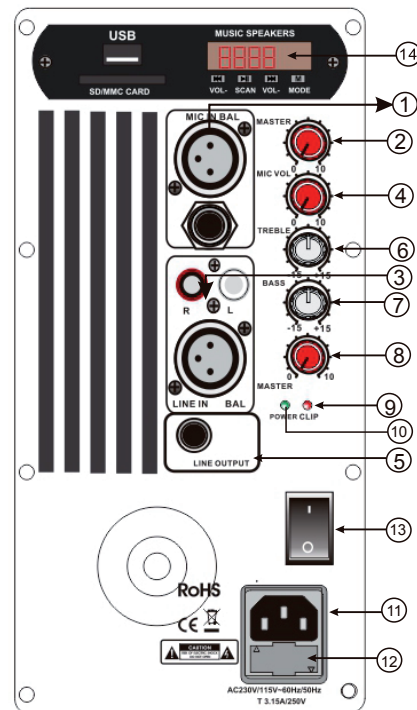

### 12. Power Fuse

In the event the mains fuse blowss only replace with same type and rating please refer to the product rear panel for details of the correct type and rating.

### 13. Power Switch

This switches the product on/off . when the unit is on the power led illuminates.

## ACTIVE PA CONTROL PANEL (JUMP15AMK2 SHOW)

### 1.Mic input

Mic in: Use XLR or 1/4" Jack connector balanced or unbalanced.

### 2.Mic Level

Mic level:Control the signal for MIC when using a microphone.

### 3.Line input

Use RCA or XLR connector balanced or unbalanced.

### 4.Line Level

Control the signal for LINE when using the ling.

### 5.Line Out

A balanced 1/4 JACK output,parallel to the input, Use this to pass the signal along to another active cabinet.

### 6.Treble

Rise or attenuate 12dB at 10KHz frequency.

### 7.Bass

Rise or attenuate 12dB at 100Hz frequency.

### 8.Master

Control the output signal.

### 9.Peak

The LED lights up when signal distortion occurs. Reduce the Volume with the LEVEL CONTROL UNTIL THE peak LED does not light up any more, or occasionally lights up at signal peaks.

### 10. Power light

Power indicator

### 11. Mp3 LEVEL

Controls how loud the`MP3 input sounds.

### 12.Voltage selection:

Change AC power between AC110V and AC230V

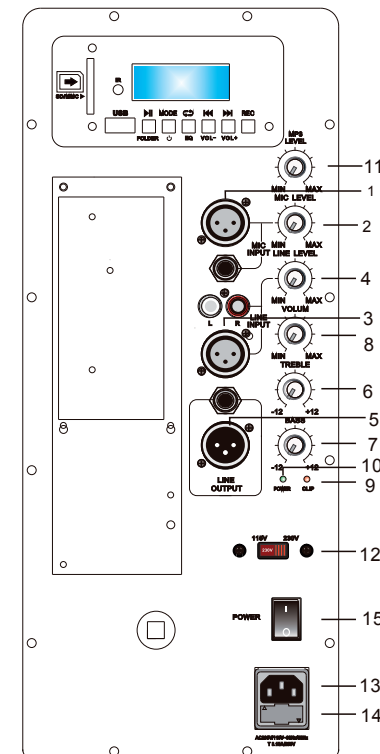

### 13. MAINS INLET IEC

Input for connection of an appropriate mains lead.

### 14. Power Fuse

In the event the mains fuse blowss only replace with same type and rating please refer to the product rear panel for details of the correct type and rating.

### 15. Power Switch

This switches the product on/off . when the unit is on the power led illuminates.